



*The* ★ ★ ★ ★ ★ ★ ★ ★ ★ ★  
**BLACK JACKET**  
**S Y M P H O N Y**

★ ★ ★ ★ ★ ★ ★ ★ ★ ★ PRESENTS ★ ★ ★ ★ ★

**GUNS N' ROSES**

**APPETITE  
FOR  
DESTRUCTION**

PERFORMED LIVE IN ITS ENTIRETY

★ ★ ★ ★ ★ ★ ★

**THE SYMPHONY  
OF OUR  
GENERATION**

★ ★ ★ ★ ★ ★ ★

DECEMBER 9, 2023



COMMUNITY  
**ARTS**  
CENTER

**2023-24 PERFORMANCE SERIES SPONSOR**

**UPMC**

**PRINT-AT-HOME TICKET SPONSOR**

**WILLIAMSPORT  
SUN-GAZETTE**

**STEINWAY GRAND PIANO**

The piano that can be seen on stage during certain performances was donated by Ophelia Fetter in loving memory of her father Tam Lap Kay.

**THE COMMUNITY ARTS CENTER** performances would not be possible without the perennial generous support of these institutions:



**Pennsylvania  
College of Technology**  
A Penn State Affiliate



**LYCOMING  
COLLEGE**



FUNDED IN PART BY  
**Lycoming County  
Travel & Tourism**  
GRANT PROGRAM



**pennsylvania**  
COUNCIL ON THE ARTS

Pennsylvania College of Technology Community Arts Center received funding from the Pennsylvania Council of the Arts, a state agency funded by the Commonwealth of Pennsylvania and the National Endowment for the Arts.

**BECOME A SPONSOR**

For more information on becoming a Show Sponsor contact: Ana Gonzalez-White, College Relations Officer in charge of CAC Development, at 570.327.7657 or email [awhite@caclive.com](mailto:awhite@caclive.com).



**The Black Jacket Symphony** will be playing *Appetite for Destruction*, the debut studio album of Guns N' Roses. Including hits like *Rocket Queen*, *Welcome to the Jungle*, and *Sweet Child O' Mine*, it will feel like you are transported right back to the '80s.

Remember putting on an album and listening from start to finish? Relive that moment with a live concert experience unlike any other as The Black Jacket Symphony recreates a select classic album live in its entirety—note for note, sound for sound—plus a full set of greatest hits from the evening's artist.



2023-24

# DONORS

WHERE THE ARTS AND  
COMMUNITY INTERSECT

# THANK YOU

## STERLING PRODUCER

**\$5,000–\$9,999**

Catharine Ertel

Kathy and Bob Walker

## EXECUTIVE PRODUCER

**\$2,500–\$4,999**

John and Karen Blaschak

Davie and Fred Gilmour

Cheryle and Jim Fink

## PRODUCER

**\$1,000–\$2,499**

Mr. Chris and Dr. Susan Branton

Steve and Mary Ann Johnson

Jim and Shanin Dougherty

Mrs. Elizabeth Lightbourn

James and Deborah Dougherty:

George E. Logue

In Memory of Stephanie Dougherty

Susan and Joseph Myers

Sue Everett

Carol Paradowski

Daphne Hill:

Steven and Montrae Reigle

In Memory of Daniel E. Hill, M.D.

Dr. Richard D. and

Chip and Penny Hoover

Mrs. Sharon L. Walter

Stephen and Martha Huddy

Senator E. Eugene Yaw

Roger and Denise Jarrett

and Ann S. Pepperman

## DIRECTOR

**\$500–\$999**

Steven Ault and Carrie Winship

Bill and Sue Fulton

Ronald and Frances Blatchley

Dr. Daniel and Martha Gandy

Bob and Nancy Bowers

Ana Gonzalez-White

John and Linda Burns

Harry and Sue Hefty

Patrick and Maureen Carey

Jason and Victoria Hurwitz

John and Carol Coffelt

Steve and Heather Keller

Mr. Michael M. and

Todd and Theresa Kendall

Ms. Marsha Cunningham

Bob and Terry Manenkoff

David and Joan Downs

John and Lenore Penfield

Cindy Emig

Margie Shaw

Jerry and Vicki Fischer

Dave and Judi White

## STAR PERFORMER

**\$250–\$499**

Acme BBQ Co. – The Snyders  
Anonymous  
Dr. David and Nancy Ambrose  
Jack Archambault  
Karl and Karen Baldys  
Mike and Donna Bastian  
Don and Janet Baylor  
Nick and Luanne Bender  
Dr. Joseph and Mrs. Ann Bering  
Book Woman  
Cynthia Bower  
Steven and Debra Bowes  
Ron and Rhonda Boyce  
Kelsey and Drew Boyles  
Charles and Ruth Brewer  
Mr. and Mrs. Jeff Byerly  
Stephanie Calder  
Bill and Chris Carlucci  
James and Maria Casale  
Scott Cody  
Dr. and Mrs. Leonard Collins  
Ryan and Amy Collins  
Tim and Rachel Conaway  
Mark and Annette Davis  
Marjorie and David DeBlander  
Sue and Charles Duchman  
George and Shirley Durrwachter  
Deb and Steve Eck  
Garth and Mimi Eck  
Dr. Robert and Mrs. Ecker  
Brian and Joanna Flynn  
Drs. John and Deborah Grove  
Jerrell and Catherine Habegger  
Drew and Vicki Haussmann  
Ken and Kristie Healy  
Eric and Meghan Hepler  
Randy and Susan Herbst  
Becky Hibschan  
Phil and Christine Johnson  
William and Tracy Kilcoyne  
Oscar and Shirley Knade  
Kenneth and Diana Kuhns  
Nancy Lady  
Mary Fran Liddell

Mr. and Mrs. John Lilley  
Hallie and Charles Luppert  
Chef Paul and Michele Mach  
Diane Mahoney  
Jim and Donna Maule  
John McDermott  
Julie Johnston-McManus,  
World Travel at the Airport  
The McMath Family:  
In Memory of Carolyn McMath  
Edmund Metzger  
Anonymous  
Kelly and Bruce Miller  
Andy and Marianne Moyer  
Devlin Myers, Erin Roupp,  
Devlin's Auto Glass, LLC  
Virginia Paulhamus:  
In Memory of Ron and  
Mark Paulhamus  
Tom and Peachie O'Connor  
Stuart and Judith Olinksy  
Bernard and Diane Oravec  
Lori Pepperman  
Sandy Person  
Paul J. Petcavage, Esquire  
Charles and Diane Plankenhorn  
Patricia Quinn  
Carol Rice,  
Merrymakers Cruise and Travel  
Elijah Rippey  
Rob and Susan Ross  
Elizabeth Sauers  
Michael Schick  
Rich and Beth Schluter  
Linda and John Schon  
Glenn and Myra Shaffer  
Carole J. Smith  
Jo-Ann Gorski and Gregory Smith  
Linda J. Smith  
David and Denise Snodgrass  
James Sones  
Diane Stackhouse  
Hal and Lea Stockdill  
Suzanne and David Stopper  
Rita and David Strickler

2023-24



## STAR PERFORMER

**\$250–\$499** *continued*

Richard and Lore Tignor  
 Peter and Chris Wallace  
 Toby and Donna Welker  
 Gary and Dee Whitemn  
 Bruce and Debra Witkop

Bryan and Arlene Wolcott  
 Keith and Nancy Wood:  
 In Memory of Charlie  
 and Eleanor Mextorf  
 Daniel and Diana Zeigler

## ENSEMBLE

**\$50–\$249**

Dennis and Linda Ault  
 Scott and Mary Jane Bennett  
 George and LuAnn Berninger  
 Tom and Susan Brittain  
 Capt. River Rat  
 Barbara Coates  
 Robert and Linda Crockett  
 Lou and Joanne Cromley  
 James Derby  
 Becky DeWald  
 Robert and Leah Dittmar  
 James and Sandra Dodge  
 Bob and Jan Dulak  
 Jeremy Edge  
 Steven and Gail Ellis  
 Victor and Mary Engel  
 Rebecca J. Ferguson  
 Russell and Juliann Gombosi  
 Glenn Gough  
 The Grab Family  
 Florence Graytok  
 Robert Hauck  
 Richard Hoschar and Ann House  
 Thomas and Patricia Kaczmarek  
 Rosalie Kaleda  
 Kevin and Cheryl Ann Kibby  
 Allen and Ashley Kiessling  
 Geraldine Kijowski  
 Jeff and Nancy Kimball  
 Gene and Marilyn Kurzejewski

Joanne Lalli  
 David Lenington  
 Scott and Jean Lowery  
 Kimberly Manning  
 Rita Marzzacco  
 Fred and Leta Jo Maue  
 Debby and Michael McDonald  
 Dr. James McKeown  
 Richard and Josie Miller  
 Kelly Miller  
 Patti Murray  
 Helen S. Nace  
 Robin G. Parko and  
 Raymond C. Beam  
 Bonnie Powell  
 Joe Radley  
 Dianne Renninger  
 Wynell Schatz  
 Helen and Charles Schwarz  
 Lewis and Carol Sechler  
 Doreen W. Shope  
 Chuck and Karen Shultz  
 Trey and Claire Skinner  
 Karen Sonntag  
 Peter Spagnuolo  
 Tom Speicher  
 George Taylor  
 John A. Ulmer  
 Scott and Amy Vance

**CAPITOL PRODUCER****ABOVE \$10,000**

Anonymous  
Estate of William L. Muzic

Mr. Scott Piepenburg

**STERLING PRODUCER****\$5,000–\$9,999**

Mr. Robert Hager, Lindsay  
& Hager Accountants  
Andrew Harris,  
Evergreen Wealth Solutions  
Daniel Klingerman,  
The Liberty Group

Dr. William J. and  
Mrs. Laura H. Martin  
J. Tyler Thompson  
Kathy and Bob Walker  
John Young,  
The Young Industries, Inc.

**EXECUTIVE PRODUCER****\$2,500–\$4,999**

Blaise Alexander Family Dealerships  
John and Karen Blaschak  
Daniel and Julie Ehrgood

James and Cheryle Fink  
Davie Jane Gilmour,  
DJG Opportunities  
Lycoming Engines

**PRODUCER****\$1,000–\$2,499**

Adam and Angie Alexander  
Aquarius Pool & Patio, LLC  
Cynthia and John Brindger  
John and Linda Burns  
Fred and Maria Daniele,  
Franco's Inc.  
Jim and Shanin Dougherty  
Cindy Emig:  
In Memory of Bruce Emig  
Garth and Susan Everett  
Dr. Robert Fredrickson  
Mike and Terry Gaetano  
Harold and Joyce Hershberger  
Daphne Hill:  
In Memory of Daniel E. Hill, M.D.  
William Hoffmann  
Chip and Penny Hoover  
Stephen and Martha Huddy

Roger and Denise Jarrett  
Steve and Mary Ann Johnson  
The Kline Family  
Elizabeth Lightbourn  
Little League International  
John and Linda Dieffenbach Lundy  
McCormick Law Firm  
Susan and Joseph Myers  
Carol Paradowski  
Frank Pellegrino  
Gene Yaw and Ann Pepperman  
John Perrotto – PMF Industries, Inc.  
Gayle Peters-Coates:  
In Memory of Ned S. Coates  
Christopher Reilly and Teresa Bianco  
Robert M. Sides Family Music Centers  
Dr. Richard and Mrs. Sharon Walter  
Pam and Bill Worobec

## DIRECTOR \$500–\$999

Dr. Neslihan Alp	Elizabeth and Glenn Klucka
Nicholas Biddle, Biddle Blinds	George Logue, Herman & Luther's
Ronald and Frances Blatchley	Bob and Terry Manenkoff
Bob and Nancy Bowers	John and Nancy Marr
Dr. Patrick and Ms. Maureen Carey	Anne Rice and Richard Matukonis
John and Carol Coffelt	Dean and Ann Muller
John and Linda Confer	PALCO Federal Credit Union
Mike and Marsha Cunningham	Shea and Deanna Patel
Jane Darrow	Ron and Ellen Reed
David and Joan Downs	David Shollenberger
Kay Ertel	Abram and Dorothy Snyder Foundation
Jerry and Vicki Fischer	Diane Stackhouse and Chuck Kindlimann
Karl Fisher, Alabaster Coffee Roaster & Tea Co.	Drs. Jason and Angela Stamm
Dr. and Mrs. Daniel Gandy	Richard and Lore Tignor
Fred Gilmour, Gilmour Arts	Robert and Sandra Wheeland
Ms. Ana Gonzalez-White	David and Judi White
Jason and Victoria Hurwitz	Williamsport Vet Center
Heather and Steve Keller	

## STAR PERFORMER \$250–\$499

Dr. David and Nancy Ambrose	Mark and Annette Davis
Sharon Ault	Marjorie and David DeBlander
Bonnie and Pete Axeman	Anonymous
Mike and Donna Bastian	Chris DeWald – Montgomery Plumbing Supply Company
Don and Janet Baylor	Robert and Leah Dittmar
The Boerckels	Sue and Charlie Duchman
Book Woman	George and Shirley Durrwachter
Jim and Cindy Bower	Garth and Mimi Eck
Anonymous	Steven H. Fairchild
Steven and Debra Bowes	First Community Foundation Partnership of Pennsylvania
Ron and Rhonda Boyce	Fraternal Order of Eagles 970
Dr. Hernan Brizuela and Valerie Brizuela	Bill and Sue Fulton
Charles and Ruth Brewer	Thomas and Sarah Gehret
Sally Butterfield	Suzanne Glisan
Stephanie Calder	Daniel and Susan Greene
Toni Clark-Moulthrop	Harry and Sue Hefty
Scott E. Cody	Meghan Hepler
Dr. and Mrs. Len Collins	Becky Hibschan
Kevin and Laurie Crane	Mr. and Mrs. John Holohan
AC Cruz, State Farm Agency	Phil and Christine Johnson
Anonymous	



**STAR PERFORMER****\$250–\$499** *continued*

Oscar and Shirley Knade	Anonymous
Ken and Diana Kuhns	Robert and Debra Rabb
Nancy Lady	Jeff and Tina Ragan
Gary and Amy Laubscher	Residence Inn & TownePlace Suites by Marriott
Leahy Family	Dennis and Patricia Ringling
Dana Leahy:	Kathy Rogers
In Memory of Robert Francis Leahy Jr.	David and Linda Rolley
Bernice Lee	Jim and Peg Redka
Hugh and Ellyn Lester	Michael Schick
Donna Libby	John and Linda Schon
Mary Fran Liddell	Dorothy Schopfer
Drs. Bruce Bense and Debra Lopatofsky	Dale and Kelly Schweikart
Woody Lusk	Walter and Erin Shultz
Diane Mahoney	Carole J. Smith
Richard Matukonis and Anne Rice	Hal and Ellen Spooner
Fred and Leta Jo Maue	Hal and Lea Stockdill
Jim and Donna Maule	David and Suzanne Stopper
Jay McCormick:	Rita and David Strickler
In Memory of Ann Sue McCormick	Samuel and Kathy Verdini
John M. McDermott	The Mansion at Keuka Lake
Bob and Dottie Mertz	The Williamsport Sun-Gazette
Amy Messersmith, Gold Leaf Frame Shoppe, LLC	Valley View Rehab & Nursing Center
Bill Metzger, Sr.	Chris and Peter Wallace
Karen Miller	Toby and Donna Welker
Rick and Sara Mirabito	Gary and Dee Whiteman
Kelly Mitchell:	Kurt and Carolyn Williams
In Memory of Laurie Bollock-Gorg	Dr. Steve Winton and Dr. Laura Williams
Andrew and Marianne Moyer	Bruce and Debra Witkop/Keystone Building Products, Inc.
Tom and Peachie O'Connor	Bryan and Arlene Wolcott
Stu and Judy Olinsky	Woodlands Bank
Bernard and Diane Oravec	Dan and Diana Zeigler
John and Lenore Penfield	
Lori Pepperman	
Charles and Diane Plankenhorn	

**ENSEMBLE****\$50–\$249**

David Aldenderfer	Michael and Laurie Barclay
Jack Archambault	Erin Bates
Leo Armbruster	Scott and Mary Jane Bennett
Dennis and Linda Ault	George and LuAnn Berninger
Jack Banks	Dale and Shirley Bittenbender

# ENSEMBLE

\$50-\$249 *continued*

Rose Boroch	Rita Marzzacco
Barry and Nancy Boyer	Debby and Michael McDonald
Bryan Boyer	Jim Meinecke
Tom and Susan Brittain	Bruce and Kelly Miller
Louann Brubaker	Craig Miller
Seth and Debi Burch	Josie and Richard Miller
Maren Callahan	Vickie Morgan
Barbara H. Coates	Robert Mowery, Jr.
John W. and Carmen M. Compton, Jr.	Helen S. Nace
Julie Crawford	Bob and Lisa Nible
Marlin and Brenda Cromley	Paul and Suzann Nyman
Lou and Joanne Cromley	Robin G. Parko and Raymond C. Beam
Tim and Ruthanne Crotty	Lisa and Felipe Perrone
Tom Daley	Bonnie Powell
Matt and Amy DeCamp	Barry and Brenda Rake
Becky DeWald	Andrea Ricci
James and Susan Dinsmore	Dennis and Patricia Ringling
James and Sandra Dodge	Zachary and Katherine Ritter
Frances Doherty	David and Melissa Rockey
Robert and Janice Dulak	Kyle and Julie Rude
Herbert and Gale Dunkle	Helen and Charlie Schwarz
Jeremy Edge	Lew and Carol Sechler
Sarah Ely and Larry Converse	Chuck and Karen Shultz
Victor and Mary Engel	Jeffrey Sock
Rebecca J. Ferguson	Solomon family
Gloria Fultz	Jim Sones
Domenico and Kathy Giorgio	Peter Spagnuolo
Dr. and Mrs. Russell Gombosi	Tom Speicher
The Grab Family	George J. Taylor
Florence Graytok	Michael Testani
Robert and Maureen Hauck	The Peter Herdic House
Linda and Harry Herbst	Mr. and Mrs. Philip M. Thomas, Sr.
Janet Hurwitz and Ken Weiss	Drs. Kent and Sharon Trachte
Thomas and Patricia Kaczmarek	Rich and Alice Trowbridge
Rosalie F. Kaleda	Daniel and Helen Yoas
Nicholas Kello	Suzanne and Mark Winkelman
Kevin and Cheryl Ann Kibby	Eric Winters, Farrington Place, LLC
Gene and Marilyn Kurzejewski	June and Tom Zimmerman: In Memory of William L. Muzic, Patrick D. Murphy
Dr. Joanne Lalli	June and Tom Zimmerman: In Memory of Douglas Sherry
Scott and Jean Lowery	
Charles and Melissa Mahler	



# VOLUNTEERS

## **OUR VOLUNTEERS SERVE AS "GOOD WILL AMBASSADORS"**

for our theater and are a vital and necessary part of the experience that every patron has when they attend an event at the CAC. The high level of service that the volunteer staff provides to our patrons ensures a favorable and lasting impression, while guaranteeing their comfort and safety while attending events. Volunteers serve many functions at the CAC such as greeting and directing patrons upon their arrival at the theater, ticketing, ushering, assisting guests with special needs and being of service to all patrons with questions or concerns.

**Thank you to The  
Volunteer Corps  
for their generous  
donation of \$3,000  
to the volunteer  
supply fund and their  
continued support of  
the Community Arts  
Center and its mission!**



If you are interested scan  
the QR Code or go to  
[CACLive.com/volunteer](https://www.caclive.com/volunteer)  
for more information.

# HISTORY





**TODAY, 30 YEARS LATER,** our theater's spirit remains as effervescent as ever. Almost 2 million guests have passed through our doors since that spectacular reopening in 1993 and millions more are sure to follow. Our stage has been graced by a diverse group of performances including Aretha Franklin, Jerry Seinfeld, Ringo Starr, George Carlin, Willie Nelson, Rent, Riverdance, Blue Man Group, and ZZ Top—almost 1,500 productions since opening.

Still, we are far more than just a roadhouse for touring productions. As the largest cultural institution in the county, we are also a community resource and the performance home for the Uptown Music Collective, the Williamsport Symphony Orchestra and Youth Orchestra, the Lycoming College Music Department, and the Repasz Band. We like to say that all the big events in Williamsport happen at the Community Arts Center, but it's more than that. We truly are a place where the arts and community intersect. As she did in 1928, the rechristened Capitol Theatre dazzles the eye and draws the community to her, just as she has been doing for almost 100 years.

## MISSION STATEMENT

- ◇ Enhance the quality of life for the community by providing exceptional arts and entertainment events and participatory activities;
- ◇ Offer programming that is appropriate to the diverse interests and needs of our regional audience and priced fairly to assure accessibility to all;
- ◇ Provide complete and courteous service and maintain a warm and welcoming environment for all of our guests.

**DONATE ONLINE ANYTIME AT [CACLIVE.COM](https://caclive.com)**

## OTHER GIVING OPPORTUNITIES

There are many other giving vehicles such as stock gifts, matching gifts, memorial gifts, planned giving, and naming opportunities.

Please contact Ana Gonzalez-White, College Relations Officer in charge of CAC Development, at 570.327.7657 or email [awhite@caclive.com](mailto:awhite@caclive.com) for more information.



# CAPITOL LOUNGE

## THE CAPITOL LOUNGE

is almost as busy as the Martin Theatre and serves two purposes. First, it's a good place to start any visit to the Community Arts Center. So come early, meet your friends, and enjoy a drink. Located on the second floor, the Capitol Lounge opens one hour before every show, remains open during intermission (if there is one), and stays open one hour after every show. The Lounge is accessible from the Mezzanine or via the lobby elevator (2R). There is a full bar, a large screen TV where you can watch the performance, and an outside deck with a firepit. It's a great place to begin or end your visit to 220 West 4th Street.

The Capitol Lounge is also a performance venue. Tunes on Tap features local musicians in concert while we feature local breweries. Murder Mystery Dinners let you help solve crimes with your friends, and the Comedy Zone brings sidesplitting hilarity to the Lounge.



*Thank you to our  
Capitol Lounge Sponsors:*

*Members' Night:*

**Homewatch  
CareGivers®**

*Tunes on Tap:*



*Thank you for the beautiful holiday tree:*



With a \$250 gift to the Community Arts Center, you can enjoy Membership privileges in the Capitol Lounge. Scan the QR Code to donate now.



# MEET THE STAFF



**JIM DOUGHERTY**  
Director



**KRISTEN WALKER**  
Finance



**ANA WHITE**  
Development



**FRED PARK**  
Production



**STEVEN AULT**  
Marketing



**BROOKE STYBORSKI**  
Operations

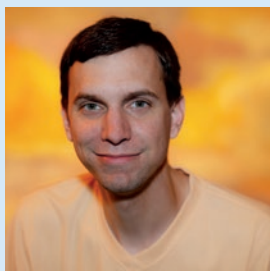

**JORDAN MILLER**  
Production



**TOM BRESSLER**  
Guest Services



**CAROL COFFELT**  
Box Office

*Special thanks:*

**RICK MASON**  
PHOTOGRAPHY

# PATHWAYS FOR COUNTLESS OPPORTUNITIES TO EXPLORE EVERY PASSION

## NO TWO WILDCATS

are alike. Some dream of lending lifesaving care. Others imagine bold products and solutions. Whatever their passion might be, your students will find wide open pathways to master the in-demand skills employers need most. Thanks to industry-driven programs, immersive hands-on learning, and faculty with real-world experience, they'll learn exactly what it takes to transform their futures and the industries they'll go on to lead.

## OPEN HOUSE

FEB  
24

APR  
7

[pct.edu/open](https://pct.edu/open)



#1



96%

Graduate-  
Placement Rate  
for 2021-22

3:1

Lab-to-Lecture  
Hours in 150+  
Learning Labs



Seamless  
2-Year to 4-Year  
Degree Pathways



**Pennsylvania  
College of Technology**  
A Penn State Affiliate

## EDUCATIONAL SERIES COALITION

Each year, regional schools partner with the Community Arts Center to provide thousands of students the opportunity to experience live professional performances.

These hand-picked programs line up with the curriculum being taught in the classroom and provide students with opportunities they may not have access to otherwise.

By collaborating with schools in our region, the Community Arts Center provides these children with fun scholastic outings that expand learning beyond the classroom.

*Educational programs are funded in part by:*



## UPMC HEALTH PLAN



**PPL Electric Utilities**



**SUSQUEHANNA  
COMMUNITY BANK**



Thank you to our media partners:



The Community Arts Center partners with local arts organizations including the following:



LYCOMING COLLEGE MUSIC  
AND THEATRE DEPARTMENT



# ON STAGE NEXT



## DANCING WITH THE STARS: LIVE!

.....

JANUARY 23  
7:30 PM



UPTOWN MUSIC COLLECTIVE  
PRESENTS:

## THE DECADE OF GRUNGE

.....

JANUARY 27  
7:30 PM



## ERTH'S DINOSAUR ZOO LIVE!

.....

FEBRUARY 15  
7 PM



## JASON ISBELL AND THE 400 UNIT

.....

FEBRUARY 21  
7:30 PM



COMMUNITY  
**ARTS**  
CENTER

220 West 4<sup>th</sup> Street, Williamsport PA

To order tickets, call: 570.326.2424

Or visit: [CACLive.com](http://CACLive.com)